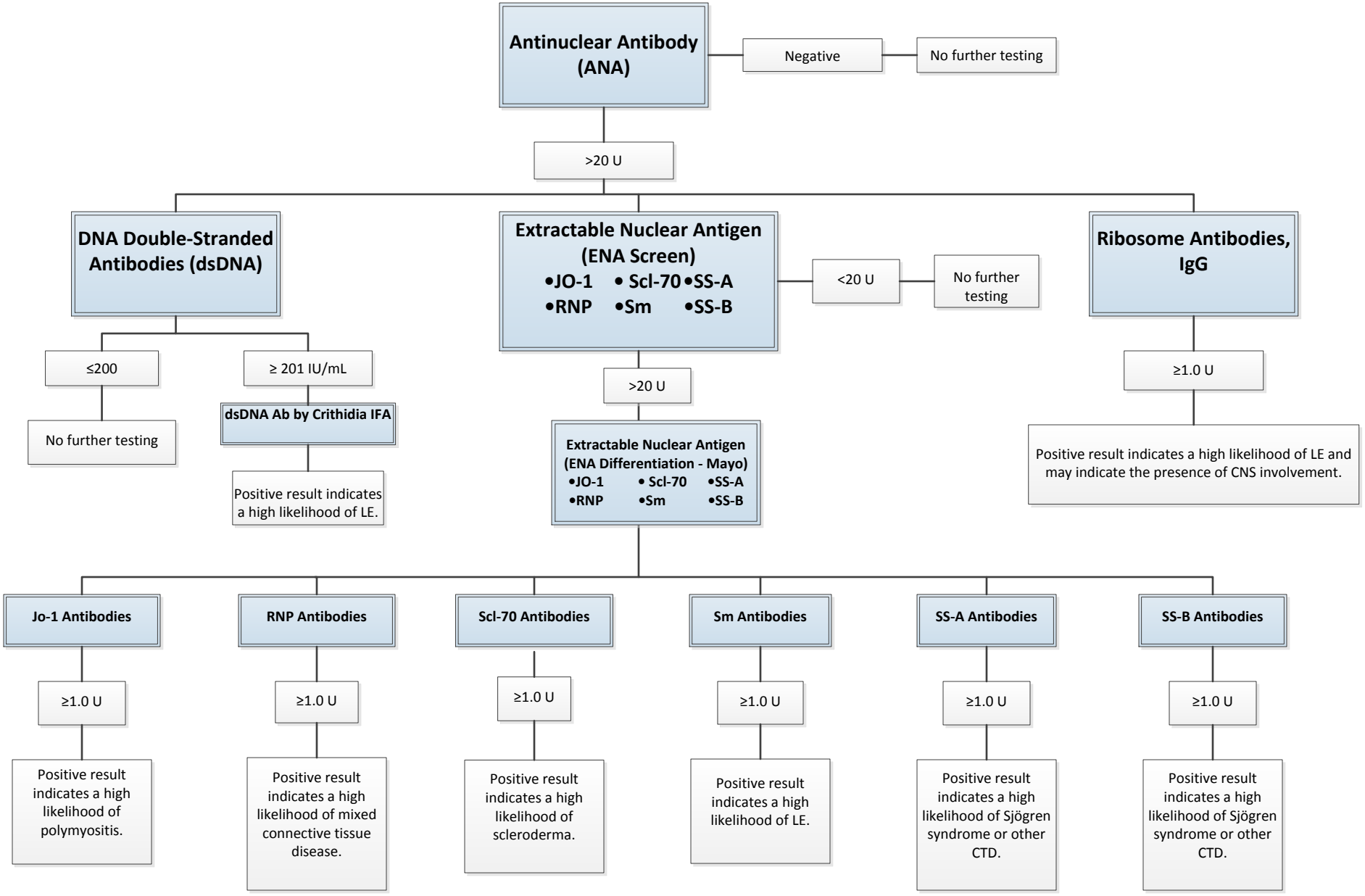Autoimmune Disease Testing Algorithm